

# Patient report

Bio-Rad                      DATE: 09/13/2019  
D-10                         TIME: 04:00 PM  
S/N: #DJ4I016123        Software version: 4.30-2  
Sample ID:                 10573720  
Injection date             09/13/2019 03:33 PM  
Injection #: 20             Method: HbA1c  
Rack #: ---                 Rack position: 2

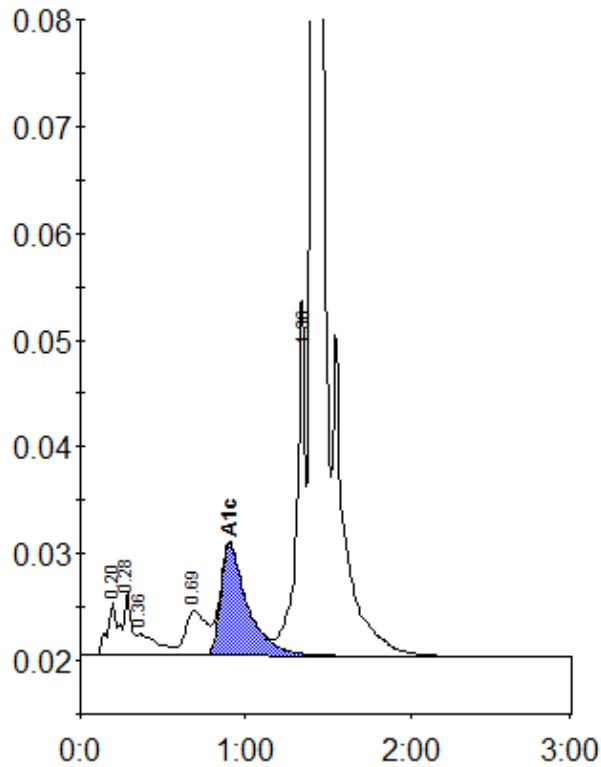

Peak table - ID: 10573720

Peak	R.time	Height	Area	Area %
A1a	0.20	5040	18601	0.8
A1b	0.28	6043	22537	1.0
Unknown	0.36	2003	17777	0.8
LA1c/CHb-1	0.69	4175	37942	1.6
A1c	0.90	10457	118111	6.8
P3	1.36	32964	124378	5.3
A0	1.41	658625	1992082	85.4
Total Area:		2331427		

Concentration:	%
A1c	6.8